Pasadena™

Roman Tub Trim with Valve

806-PDCC Finish*(CC)* ❑
806-PDKK Finish*(KK)* ❑

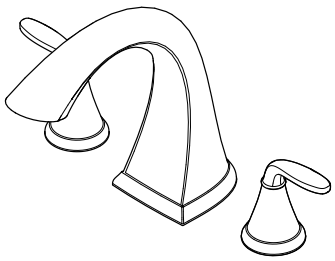

- 3-Hole Installation
- All Metal Construction
- Pforever Seal

Specifications

Features

- 3-Hole Installation
- All Metal Construction
- Adjustable Handles
- Fixed Hubs
- High Arc Spout
- PVD Finish (KK Only)
- Pforever Seal Ceramic Disc Valves
- Includes Trim, Rough Valve, and Water-Supply Lines
- Volume and Temperature Control
- Pforever Warranty®

Code Compliance

Pfister products are designed and manufactured in compliance with the following standards and codes:

- IAPMO Certified
- CSA B125 Certified
- ASME A112.18.1
- ADA Compliant-ANSI A117.1 (Lever handles only)

Dimensions

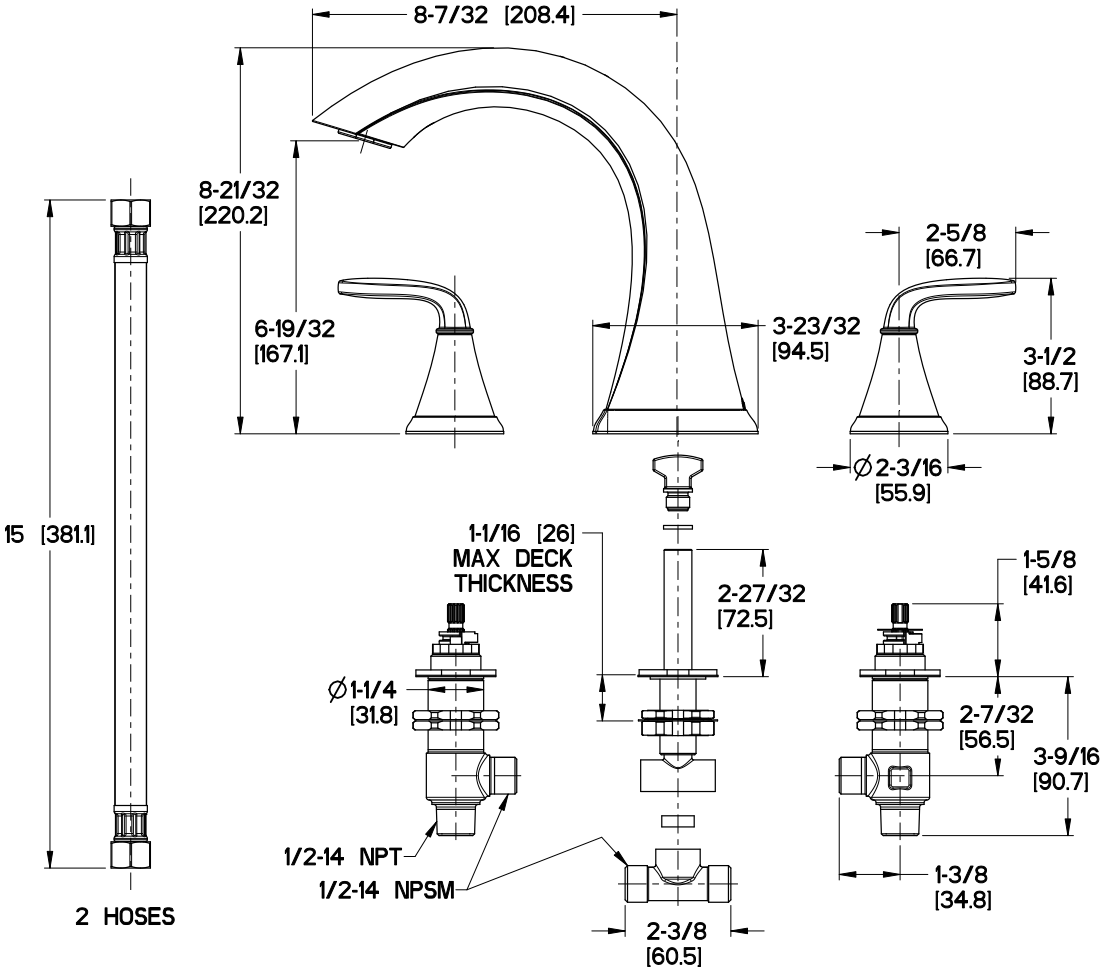

Copyright © 2020, Pfister Inc.